

PROPOSED RESIDENTIAL BUILDING LAKSHMI NAGAR IN S.NO.106 PART OF PORUR VILLAGE SAIDAPET TALUK MADRAS -104. SCALE: 1"=0'-0"

MMDA LA/PP No. /
 C.No. A/6167/89
 Asst. /
 Scrutiny /
 PART I /
 PART II /
 A.P. / D.P.

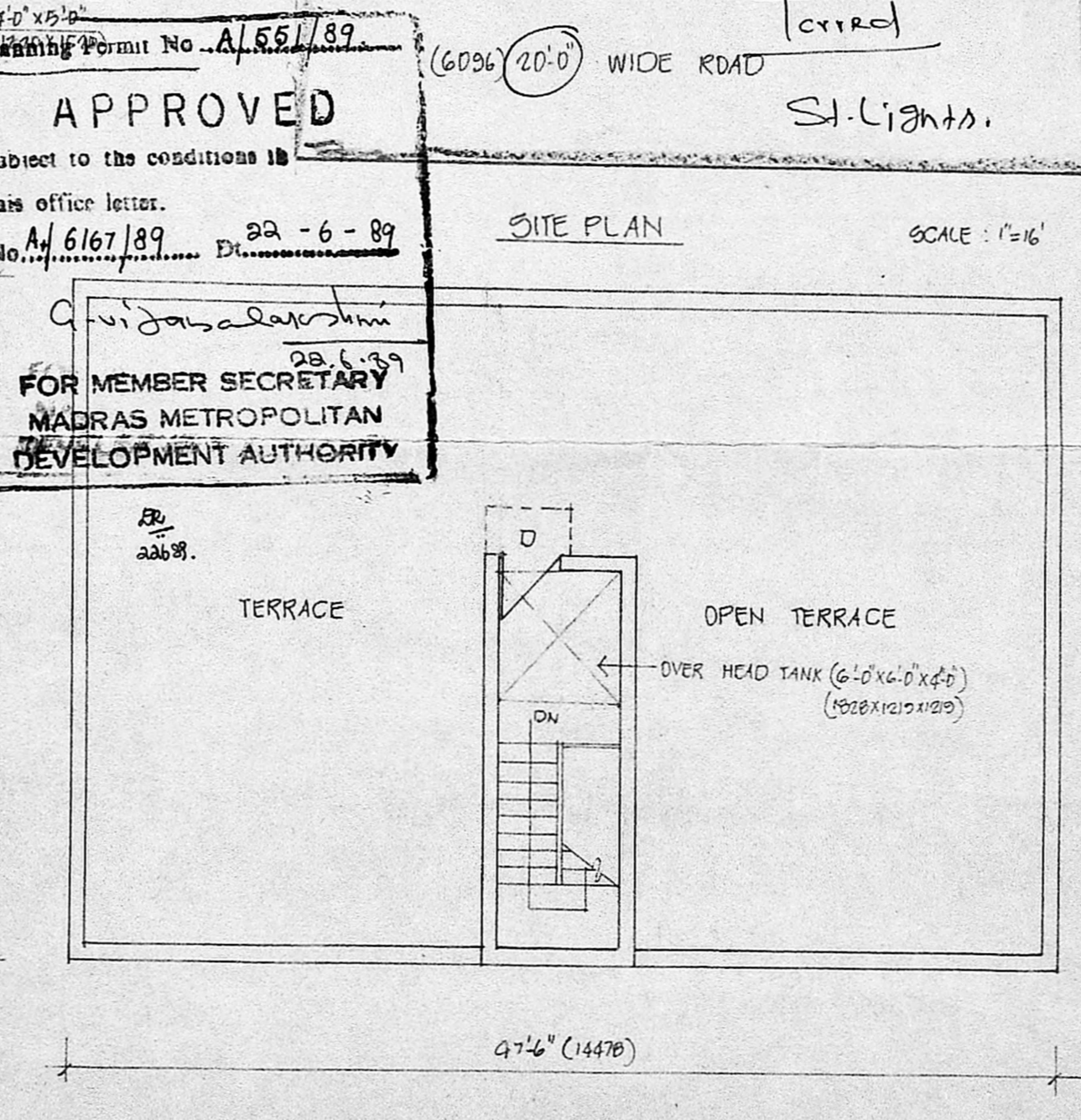
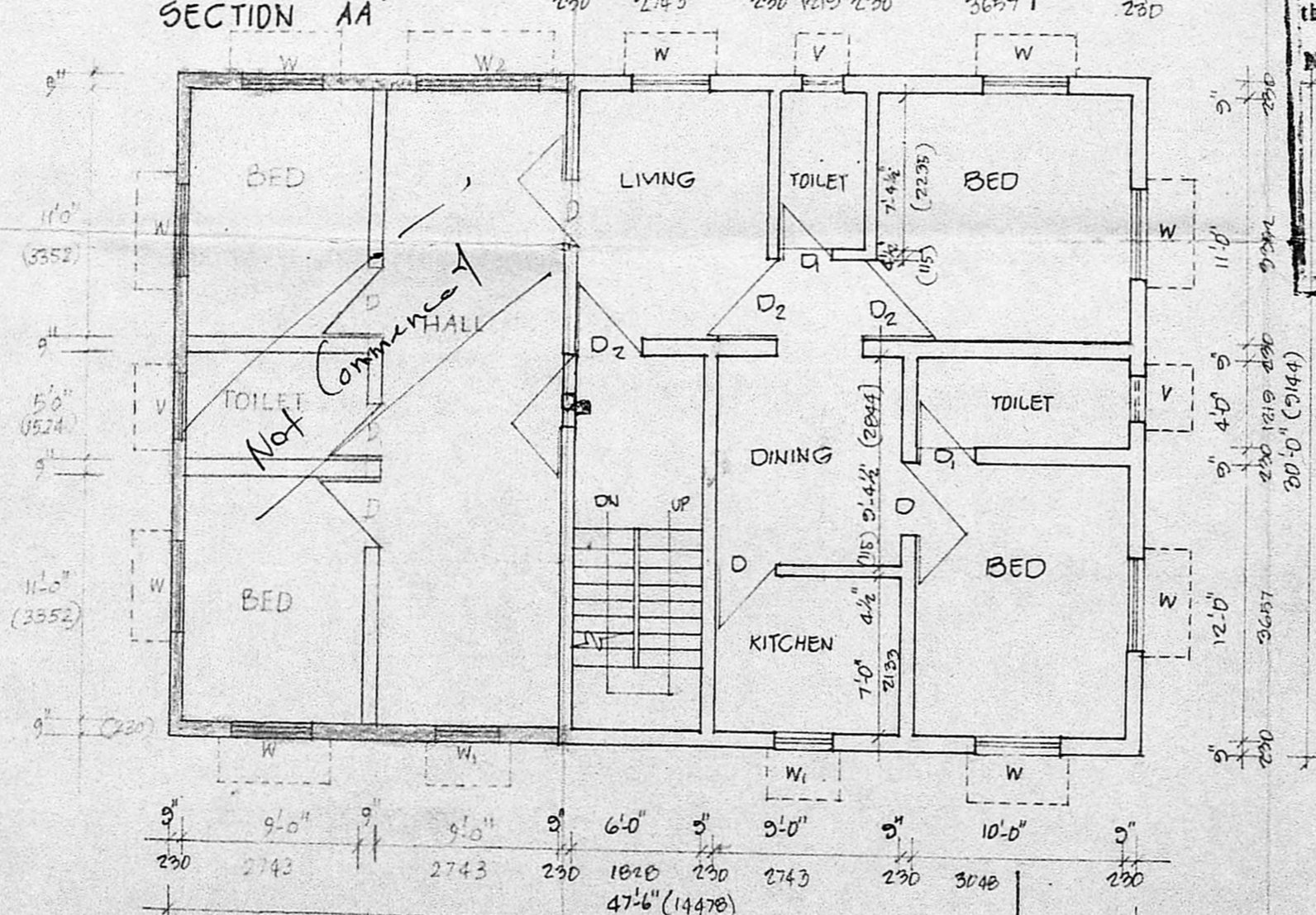
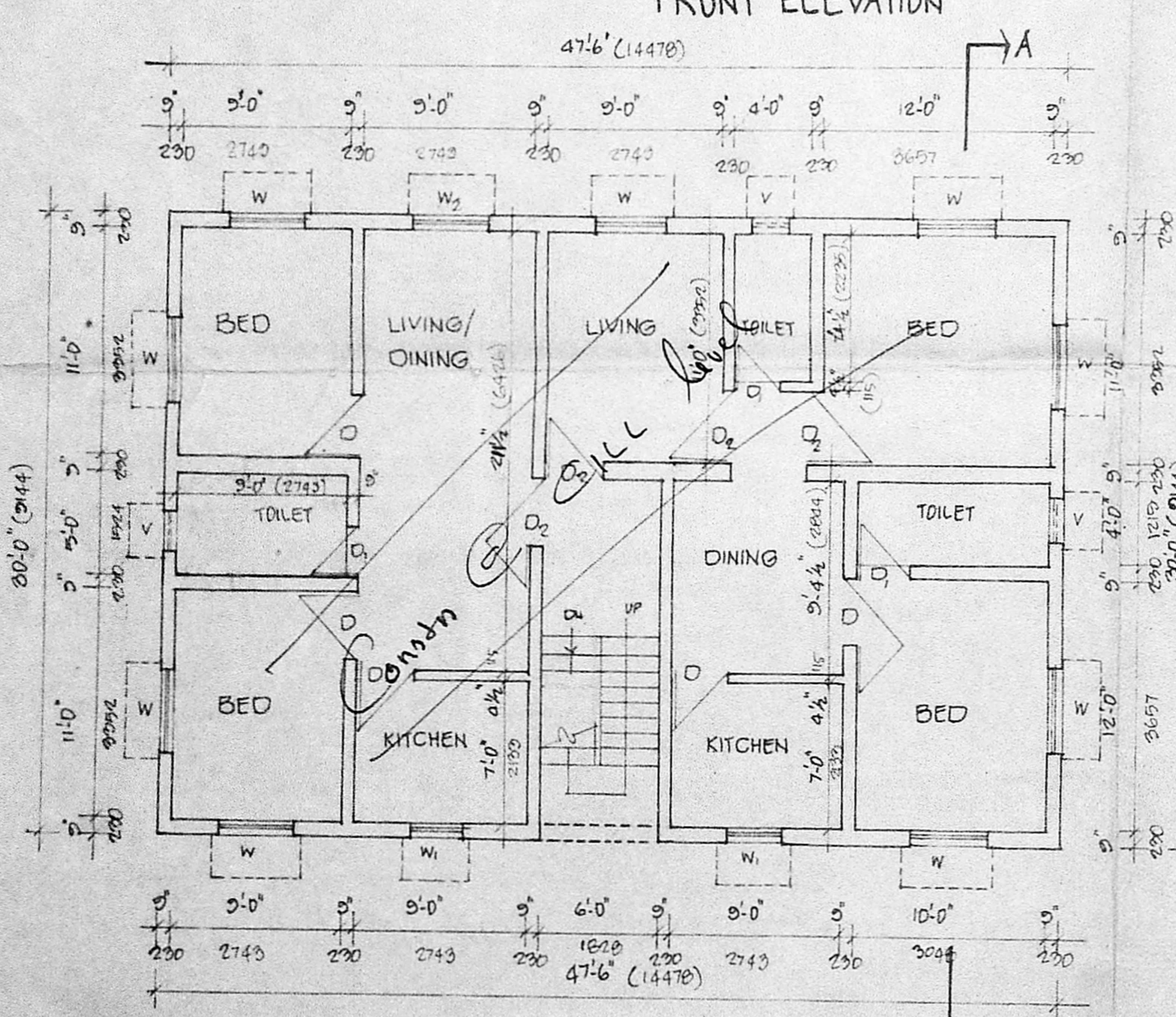
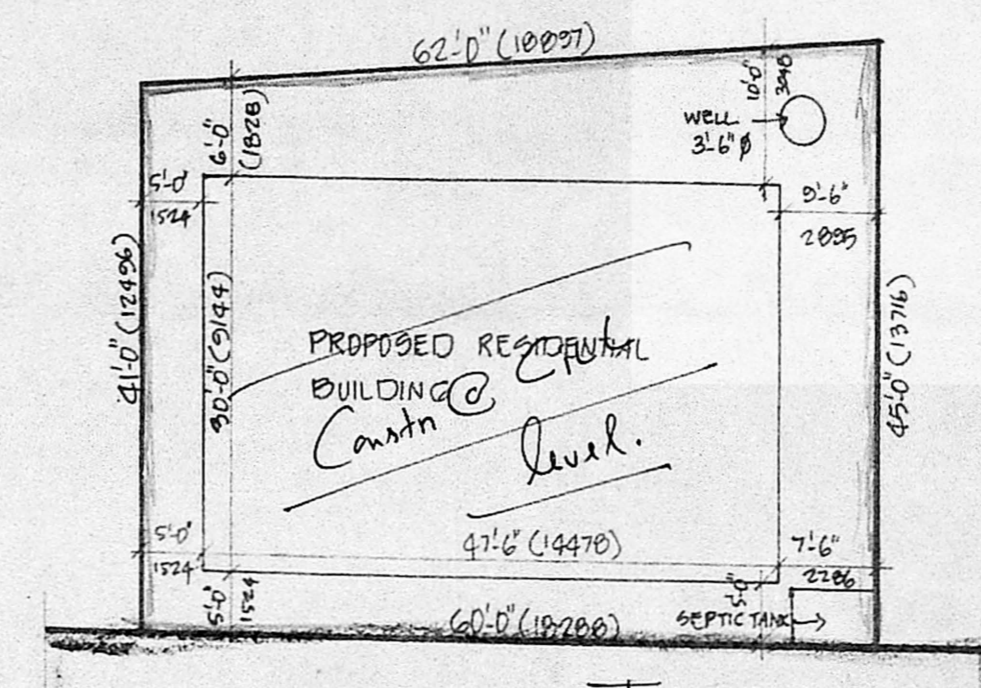
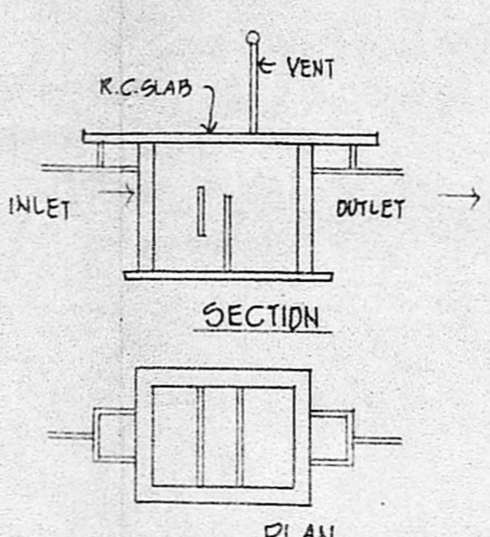
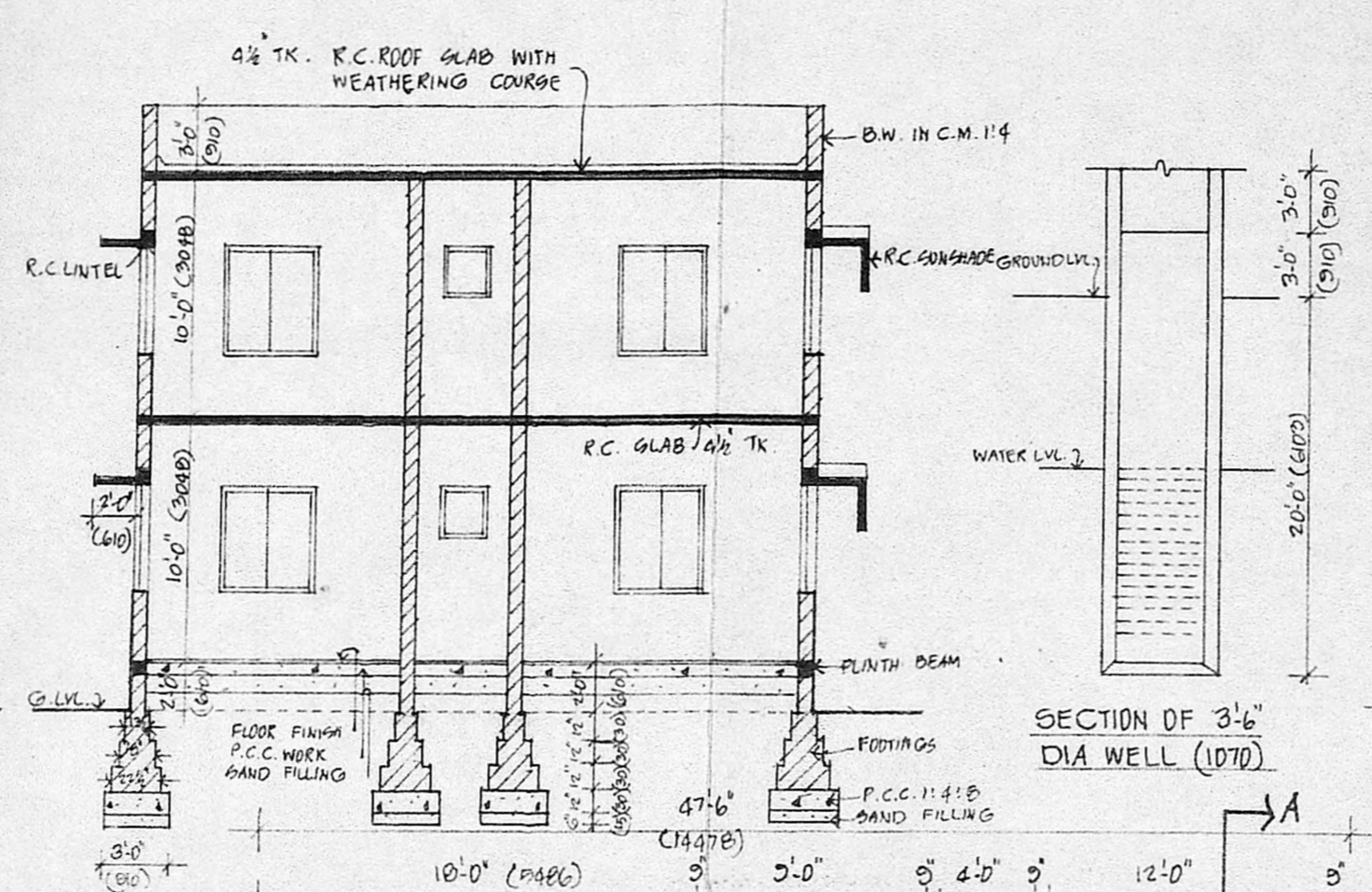
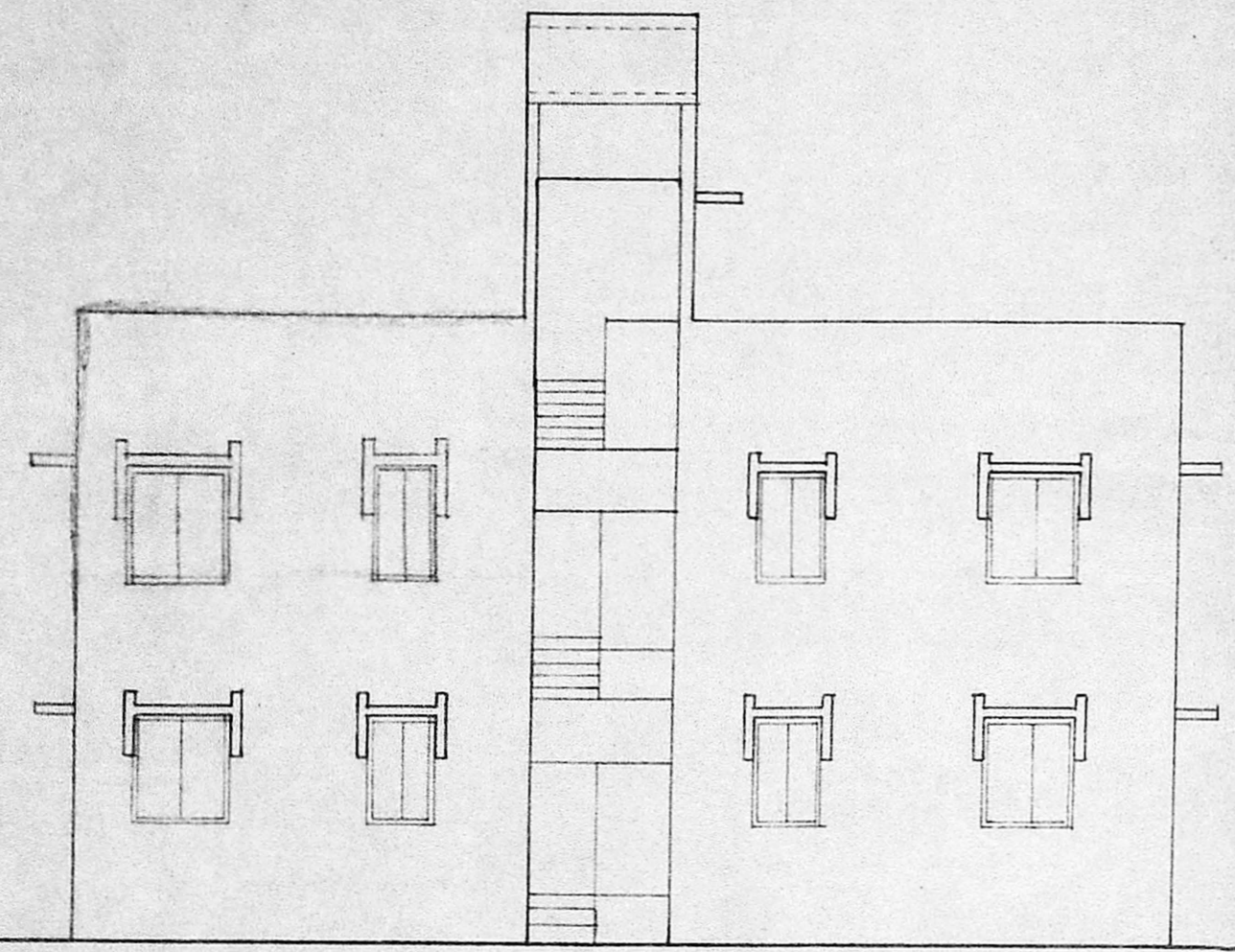
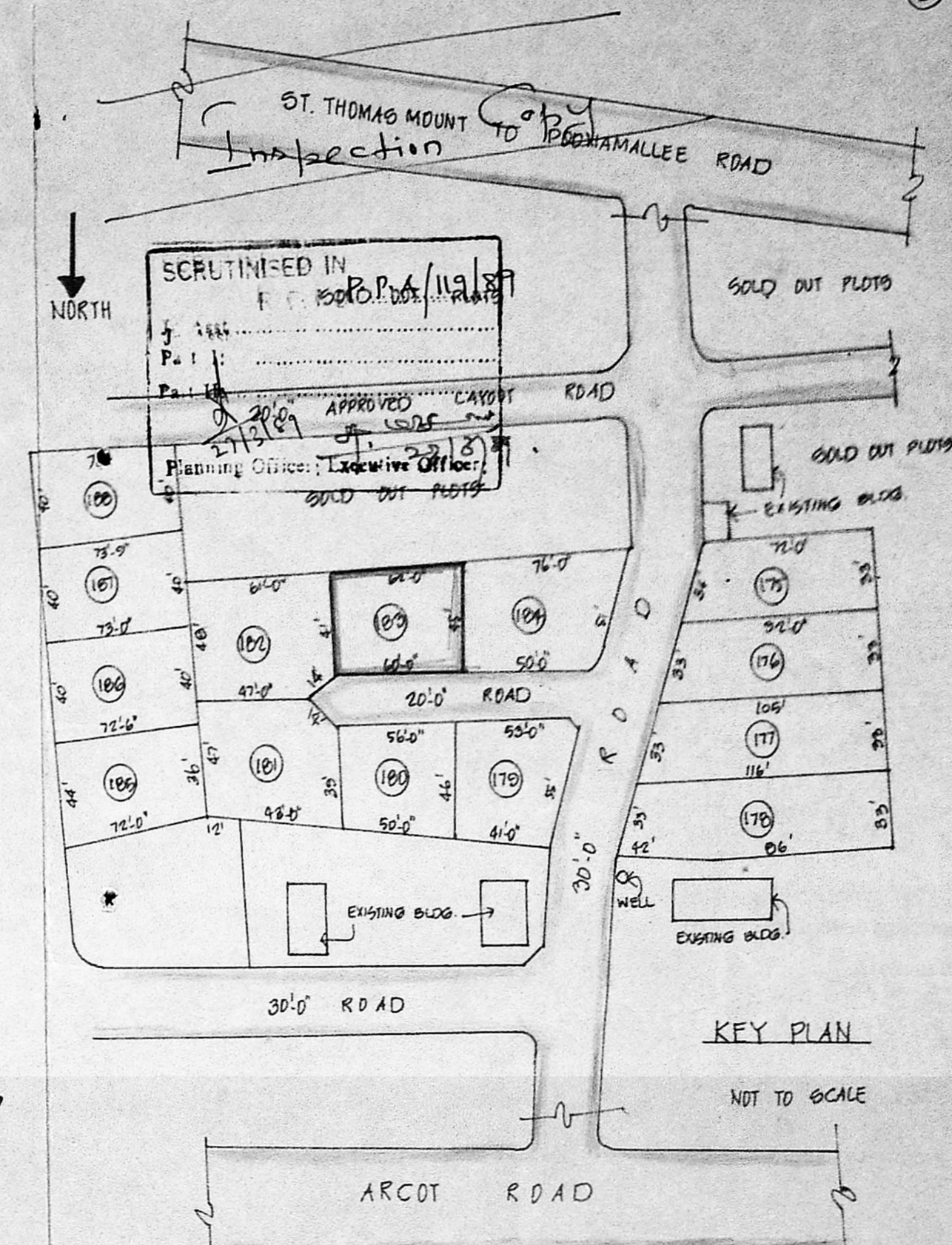

APPROVED
 Subject to the conditions in this office letter.
 No. A/6167/89 Dt. 22-6-89
 FOR MEMBER SECRETARY
 MADRAS METROPOLITAN DEVELOPMENT AUTHORITY

JOINERY DETAILS

DOOR D - 3'-0" x 7'-0" (914 x 2130)
 DOOR D₁ - 2'-6" x 7'-0" (760 x 2130)
 WINDOW W - 4'-0" x 4'-6" (1200 x 1370)
 WINDOW W₁ - 3'-0" x 4'-6" (914 x 1370)
 VENTILATOR V - 2'-0" x 2'-0" (610 x 610)
 DOOR D₂ - 2'-3" x 7'-0" (685 x 2130)
 WINDOW W₂ - 6'-0" x 4'-6" (1828 x 1370)

PLINTH AREA

GROUND FLOOR PLAN : 132.4 M²
 FIRST FLOOR PLAN : 132.4 M²
 PLOT AREA : 243.7 M²
 PLOT COVERAGE : 54.3%
 F.S.I. : 1.08

PROPOSED ROAD BOUNDARY

OWNER: *Arjunachalam*

ARUNACHALAM, D.C.I.
 CONSULTING CIVIL ENGINEER & CONTRACTOR,
 MADRAS CORPORATION LICENSED SURVEYOR,
 ALANDUR MUNICIPALITY,
 ANEBTUR TOWNSHIP,
 LICENCE NO. 5
 KARAIKINAR KARUJANIDHI ROAD,
 ALANDUR P.O., MADRAS-600 088

LICENCED SURVEYOR